

BYI-2

**BECK Youth Inventories™ –
Second Edition**

BYI™-2

Beck Youth Inventories™-Second Edition

Score Report

Aaron T. Beck

Name:	Adolescent Sample
Age:	16
Gender:	Female
Administered by:	Clay Richey
Date Assessed:	06/08/2016
Location:	Texas Clinic
Parent/Guardian Name:	Garry

SAMPLE



Copyright © 2016 NCS Pearson, Inc. All rights reserved.

Pearson, PSI design, **PsychCorp**, the **Beck B logo**, and **Beck Youth Inventories** are trademarks, in the U.S. and/or other countries, of Pearson Education, Inc., or its affiliate(s).

[1.0 / RE1 / QG1]

Referral Information

Referred by: Dr Fischer
Reason for Referral: Performing poorly in school and parents are concerned about behavior.

Clinical Information

Treatment Status: Intake
Clinical Comments: Scheduled for first office visit shortly after intake.

Educational Information

School: Reagan High
Grade: 11
Teacher: Smith
Education Comments: Normally an A-B student, grades have begun to suffer this year and recently made C-D in most recent reporting period.

Assessment Information

Testing Observation: Remote Assess

ASSESSMENT RESULTS

The following graph and table presents the client's *T* score, which is based on the norm for a non-clinical sample. This information may be useful in estimating the severity of the client's symptoms relative to this group. *T* scores of 50 are average for the group (standard deviation = 10 *T* score points).

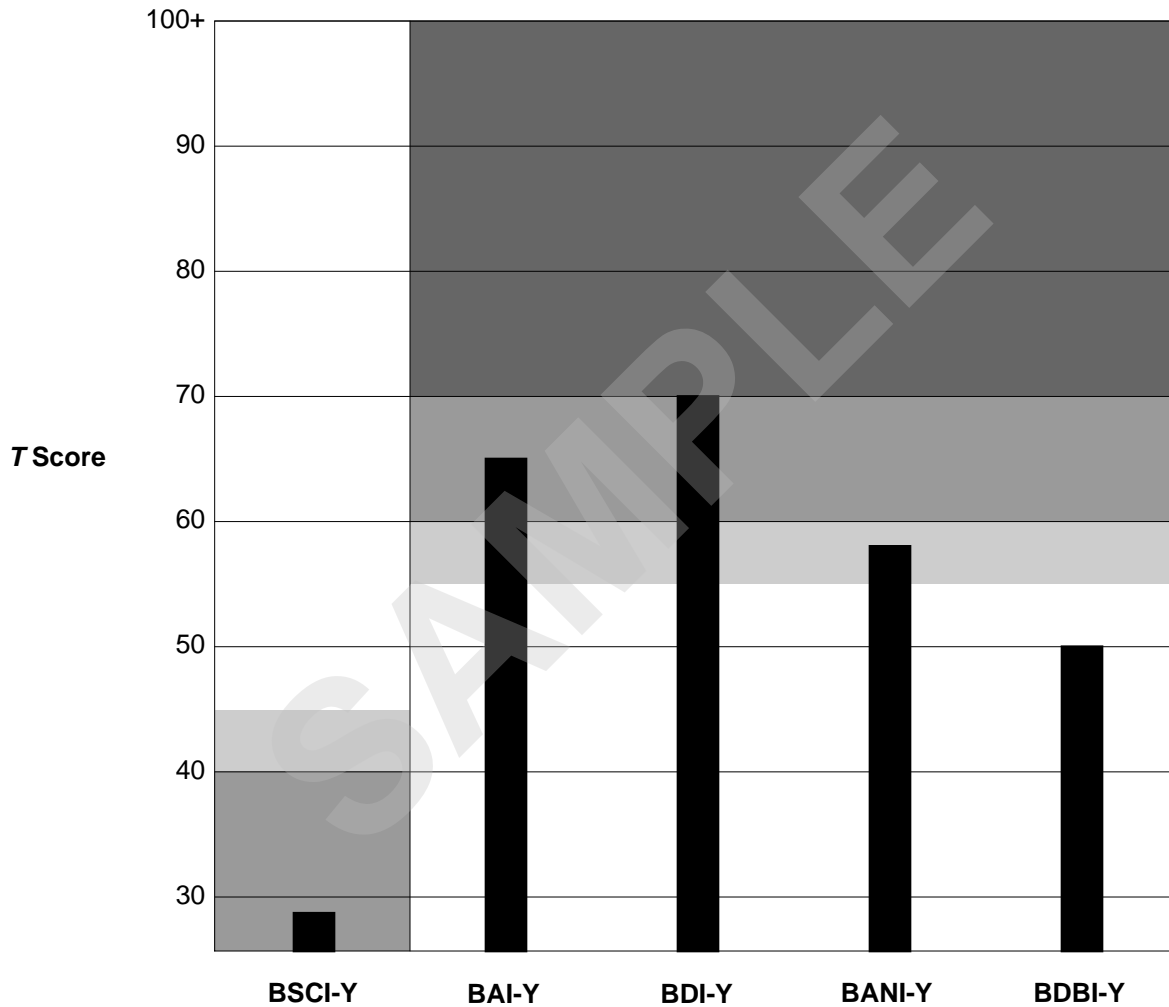

Inventory	Raw Score	<i>T</i> Score	Cumulative %	Severity Level
Self-Concept (BSCI-Y)	12	21	<4.7	Much lower than average
Anxiety (BAI-Y)	29	65	92.5	Moderately elevated
Depression (BDI-Y)	33	70	95.0	Extremely elevated
Anger (BANI-Y)	22	58	87.0	Mildly elevated
Disruptive Behavior (BDBI-Y)	6	50	71.0	Average

CRITICAL ITEMS ENDORSED/OMITTED

Self-Concept

20. Item Content Omitted. (Never)

Anxiety

1. Item Content Omitted. (Often)

Depression

- 1. Item Content Omitted. (Often)
- 4. Item Content Omitted. (Sometimes)
- 8. Item Content Omitted. (Often)
- 15. Item Content Omitted. (Often)
- 19. Item Content Omitted. (Always)
- 20. Item Content Omitted. (Often)



Special Note

The content of the test items is included in the actual reports. To protect the integrity of the test, the item content does not appear in this sample report.

End of Report

NOTE: This and previous pages of this report contain trade secrets and are not to be released in response to requests under HIPAA (or any other data disclosure law that exempts trade secrets from release). Further, release in response to litigation discovery demands should be made only in accordance with your profession's ethical guidelines and under an appropriate protective order.

ITEM RESPONSES

Self-Concept

1. 1	2. 1	3. 1	4. 1	5. 0	6. 1	7. 1	8. 1	9. 0	10. 0
11. 0	12. 1	13. 1	14. 0	15. 0	16. 2	17. 0	18. 1	19. 0	20. 0

Anxiety

1. 2	2. 1	3. 2	4. 2	5. 1	6. 1	7. 2	8. 1	9. 3	10. 2
11. 1	12. 1	13. 2	14. 1	15. 2	16. 1	17. 1	18. 1	19. 1	20. 1

Depression

1. 2	2. 2	3. 1	4. 1	5. 1	6. 1	7. 1	8. 2	9. 1	10. 2
11. 2	12. 3	13. 1	14. 1	15. 2	16. 2	17. 1	18. 2	19. 3	20. 2

Anger

1. 2	2. 1	3. 1	4. 1	5. 2	6. 1	7. 1	8. 2	9. 1	10. 0
11. 1	12. 1	13. 1	14. 1	15. 1	16. 1	17. 1	18. 1	19. 1	20. 1

Disruptive Behavior

1. 0	2. 1	3. 0	4. 1	5. 0	6. 0	7. 0	8. 0	9. 1	10. 0
11. 0	12. 0	13. 1	14. 0	15. 0	16. 0	17. 1	18. 1	19. 0	20. 0